

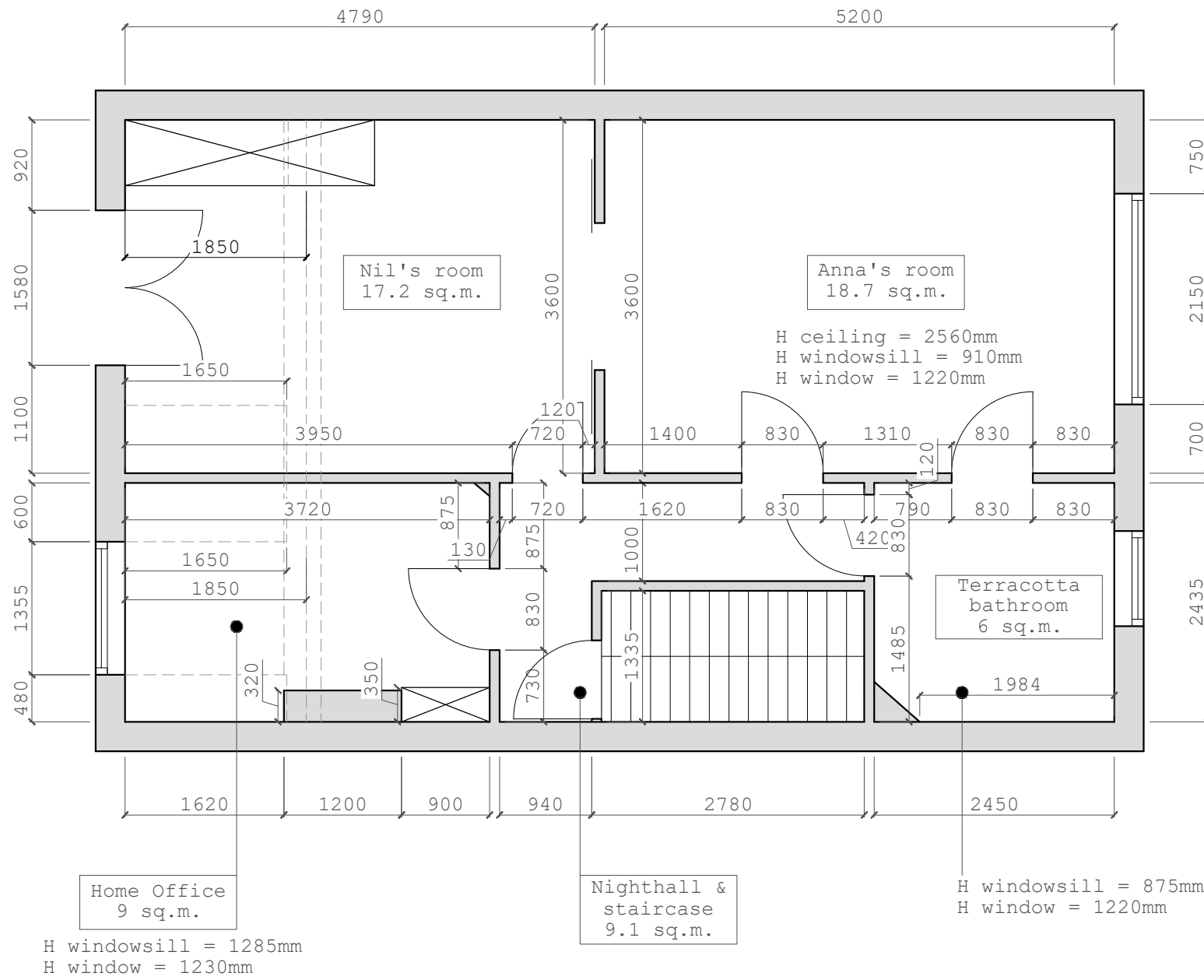

SECOND FLOOR

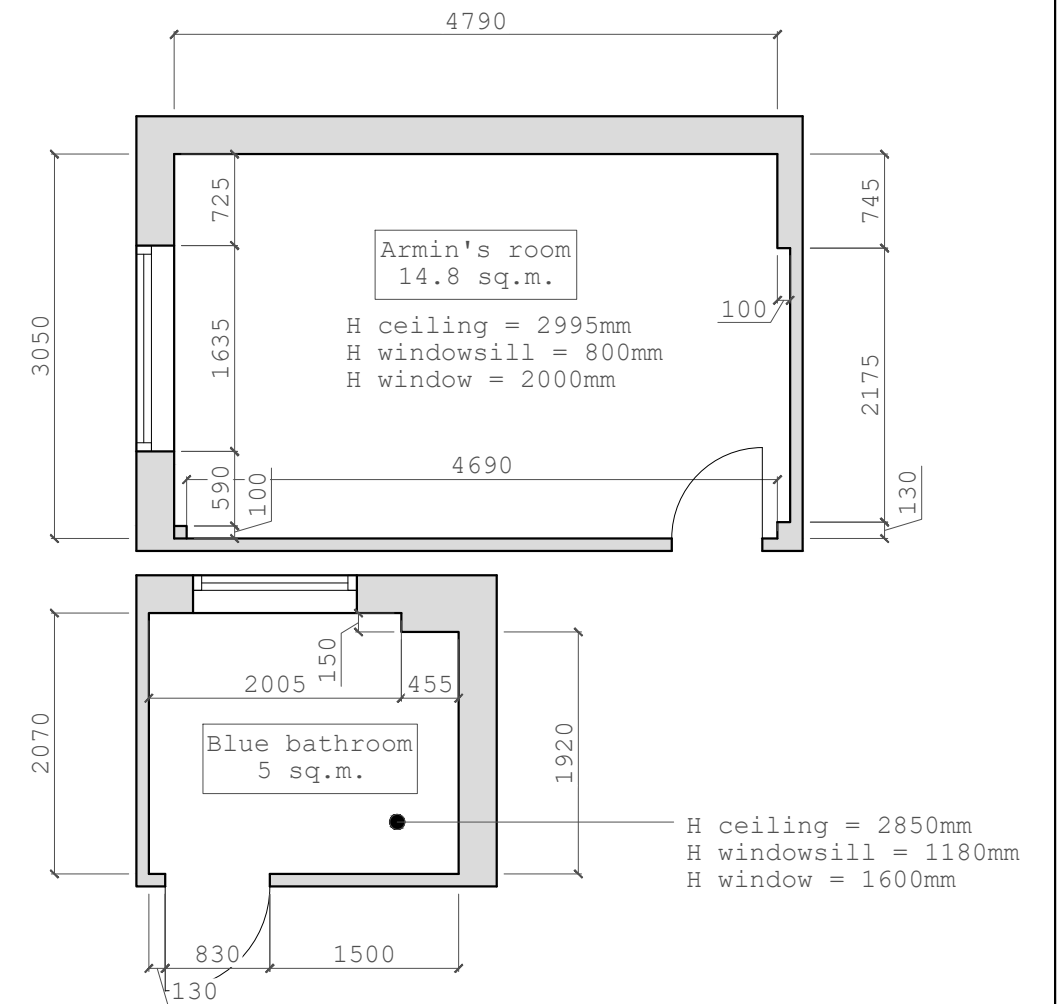

FIRST FLOOR



KEY	
	Existing walls

Client	Project Name	Project #	Revision #	Date	Drawn by		Disclaimer
							DO NOT SCALE. VERIFY ALL DIMENSIONS BEFORE COMMENCING WORK. REPORT SUSPECTED DISCREPANCIES OR OMISSIONS.

FIRST FLOOR

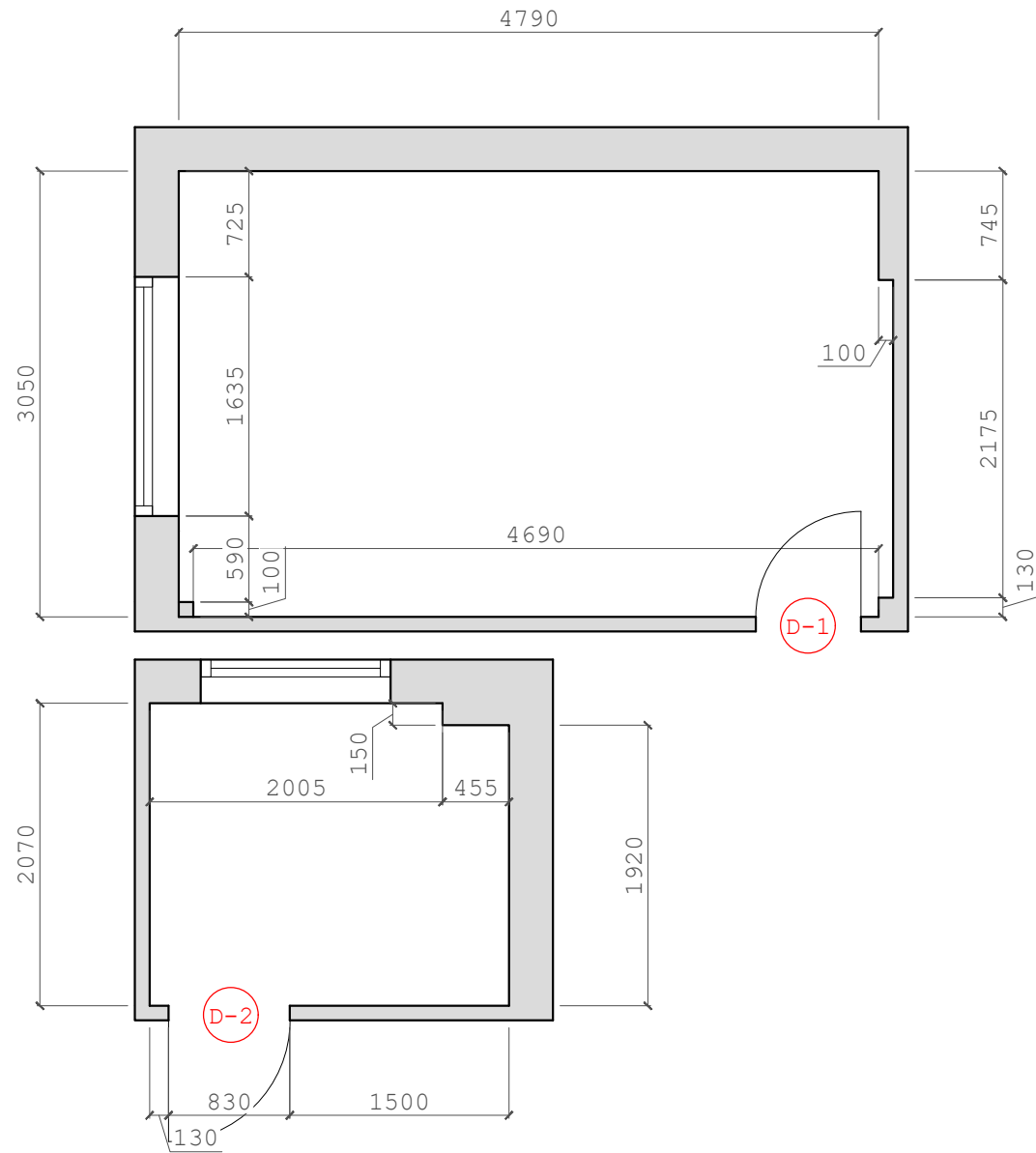

Demolition works		
D-1	Door to be demolished 720x2080mm	1pc
D-2	Door to be demolished 830x2080mm	1pc
	Floor to be demolished (Blue bathroom)	5,11m ²
	False ceiling to be demolished (all rooms)	19,85m ²

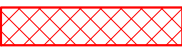

KEY	
	Existing walls
	Partitions to be demolished

Client	Project Name	Project #	Revision #	Date	Drawn by		Disclaimer
							DO NOT SCALE. VERIFY ALL DIMENSIONS BEFORE COMMENCING WORK. REPORT SUSPECTED DISCREPANCIES OR OMISSIONS.

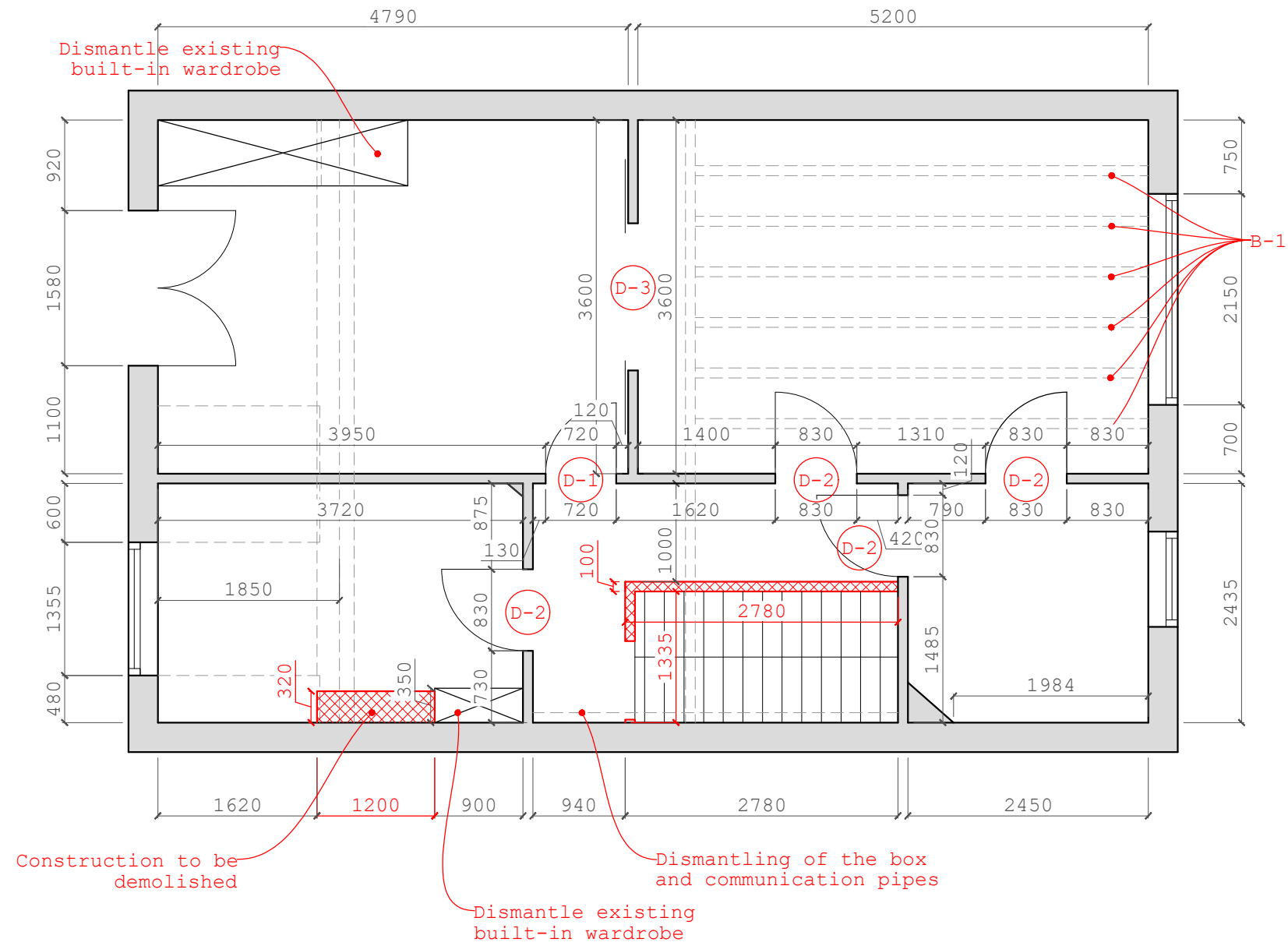
SECOND FLOOR





Demolition works		
D-1	Door to be demolished size 720x2080mm	1pc
D-2	Door to be demolished size 830x2080mm	4pcs
D-3	Door to be demolished size 1500x2000mm	1pc
B-1	Decorative beam to be demolished; length 4615mm	6pcs
	Flooring to be demolished (all rooms)	56,07m ²
	False ceiling to be demolished (all rooms)	68,55m ²

KEY	
	Existing walls
	Partitions to be demolished

Client	Project Name	Project #	Revision #	Date	Drawn by	 <p>Disclaimer DO NOT SCALE. VERIFY ALL DIMENSIONS BEFORE COMMENCING WORK. REPORT SUSPECTED DISCREPANCIES OR OMISSIONS.</p>

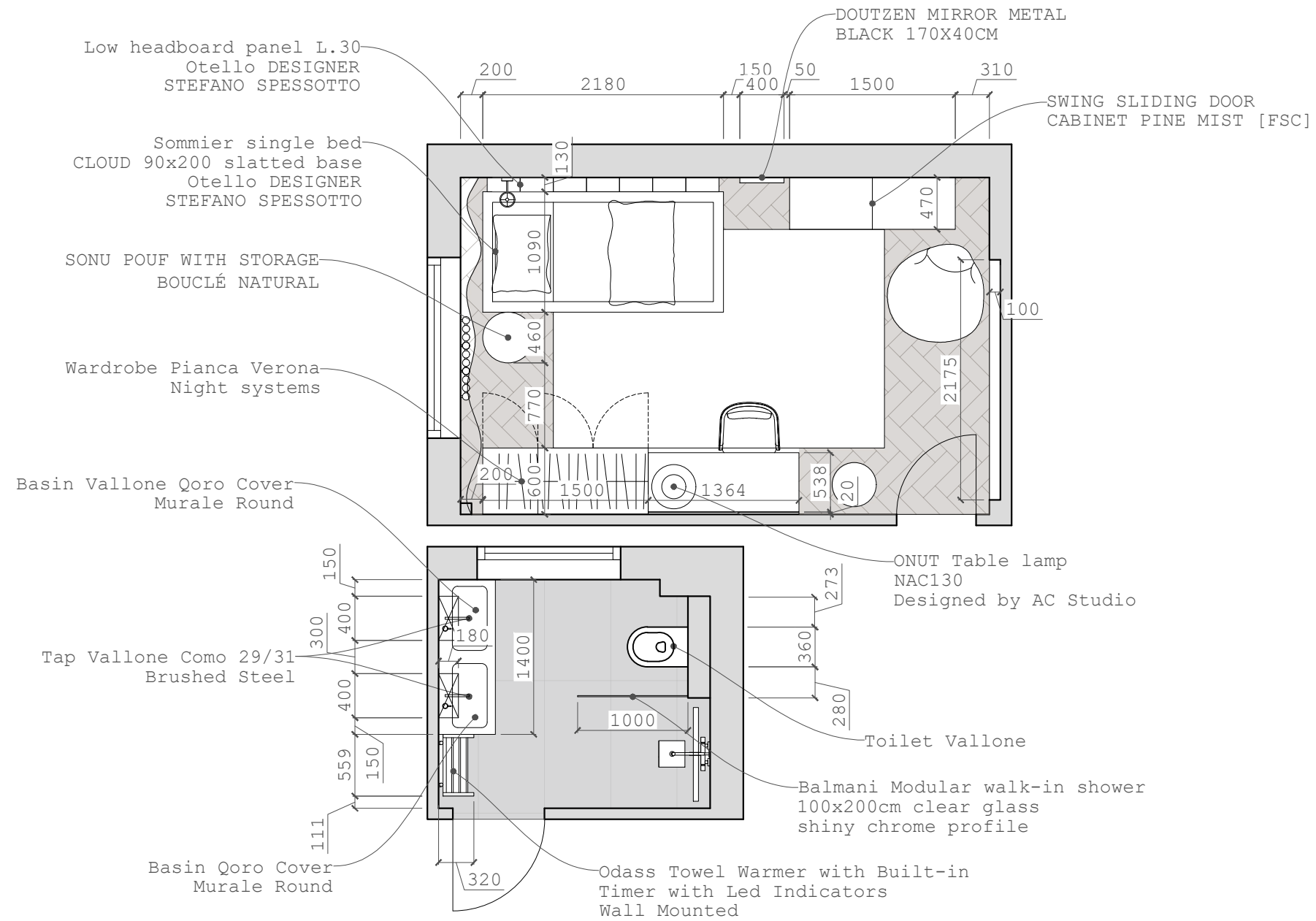
FIRST FLOOR



Client	Project Name	Project #	Revision #	Date	Drawn by	Disclaimer
						<p>DO NOT SCALE. VERIFY ALL DIMENSIONS BEFORE COMMENCING WORK. REPORT SUSPECTED DISCREPANCIES OR OMISSIONS.</p> 



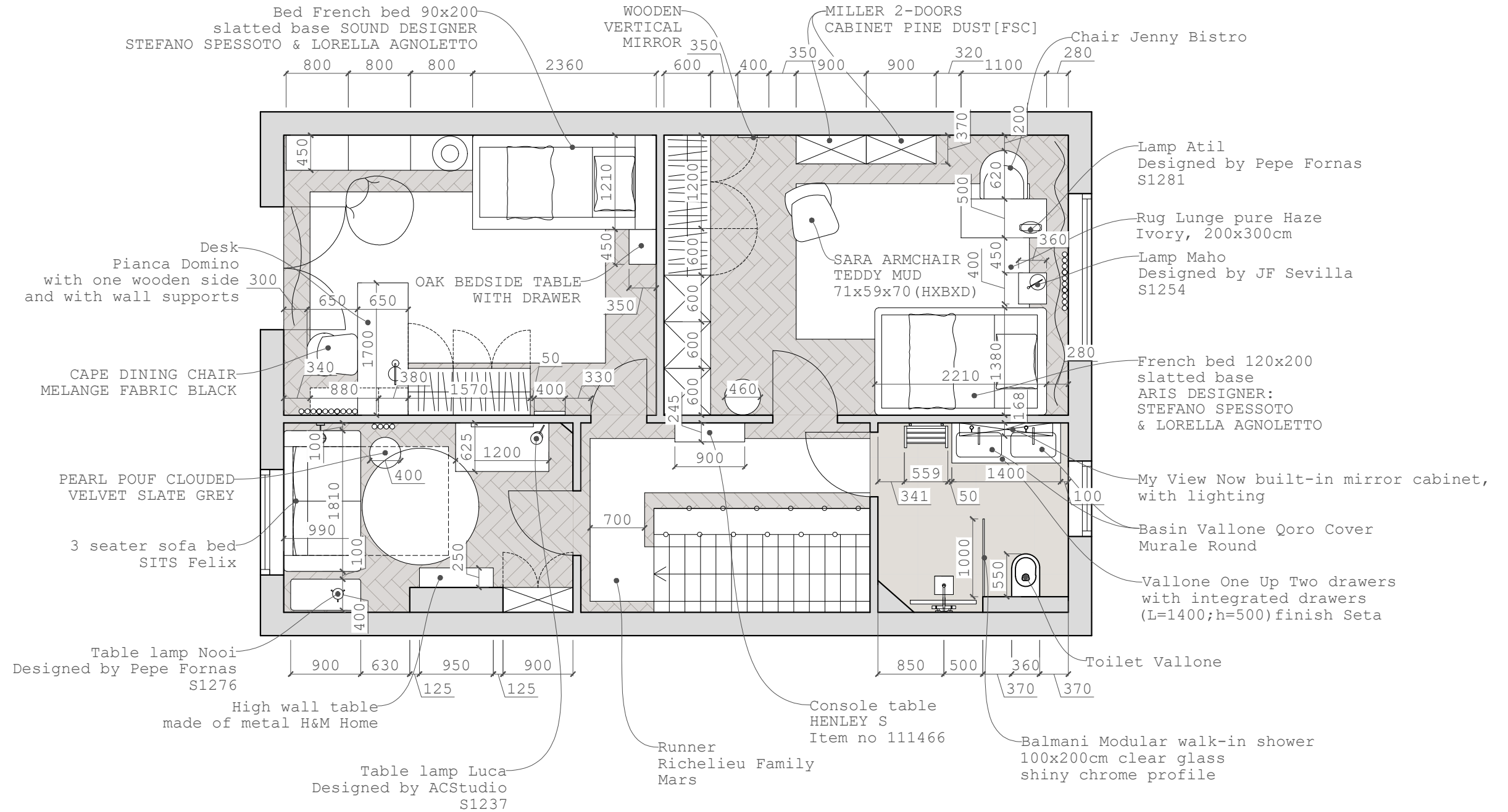

SECOND FLOOR

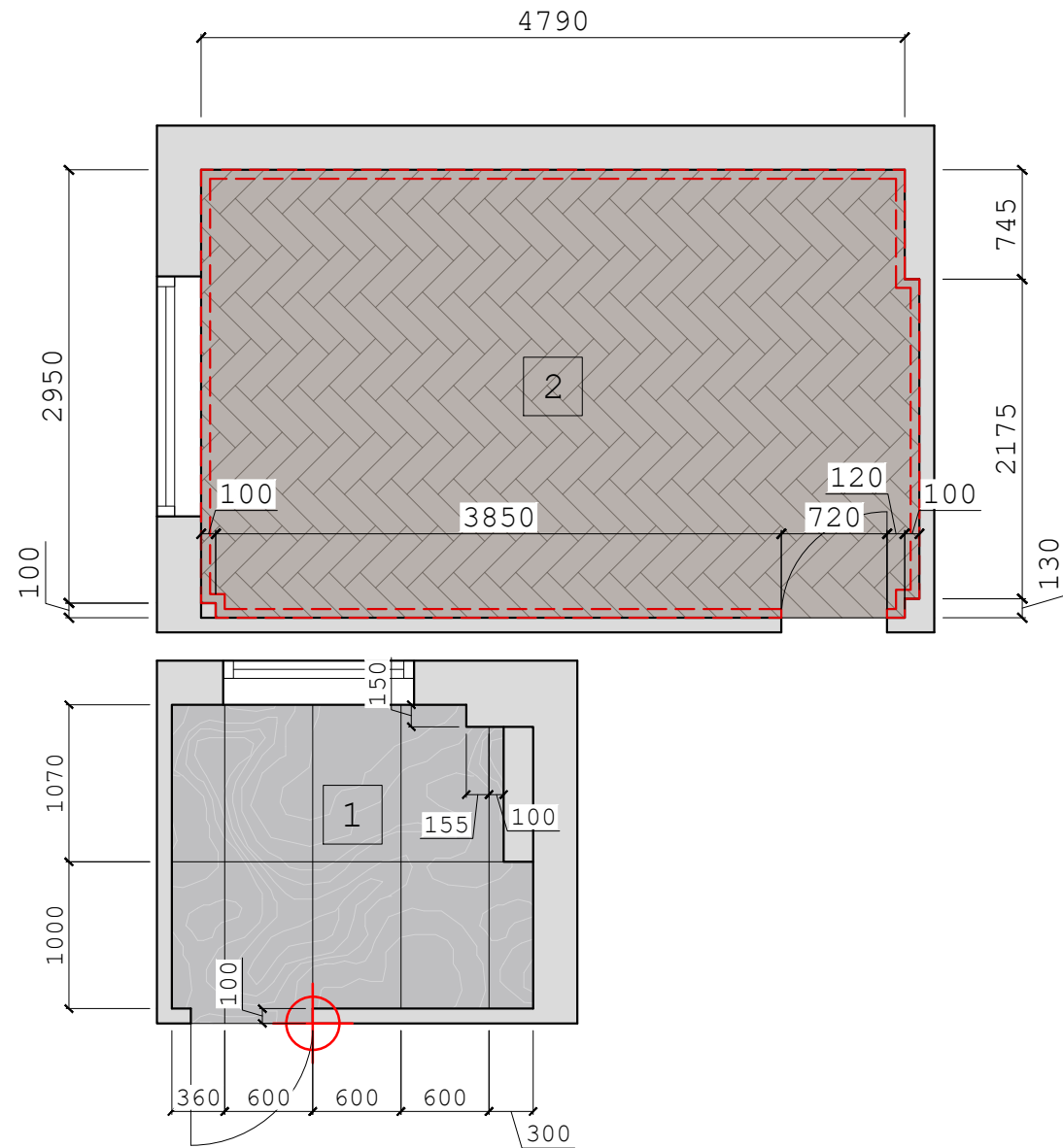

Client	Project Name	Project #	Revision #	Date	Drawn by		<p>Disclaimer</p> <p>DO NOT SCALE. VERIFY ALL DIMENSIONS BEFORE COMMENCING WORK. REPORT SUSPECTED DISCREPANCIES OR OMISSIONS.</p>
--------	--------------	-----------	------------	------	----------	---	---

FIRST FLOOR

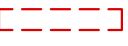

KEYS		
	Porcelain Tile, Marvel Grey Cloud 60x120 Lappato*Polished 60x120 cm rectified	11pcs/ 5,33m ²
	Existing English Herringbone Parquet	14,83m ²
	Skirting board ORAC SX173-RAL9003CONTOUR; paint in the colour of the walls; h=100mm	15,16 linear meters
	Starting point for laying tiles/ parquet	

Client

Project Name

Project #

Revision #

Date

Drawn by



Disclaimer

DO NOT SCALE. VERIFY ALL DIMENSIONS BEFORE COMMENCING WORK. REPORT SUSPECTED DISCREPANCIES OR OMISSIONS.

SECOND FLOOR

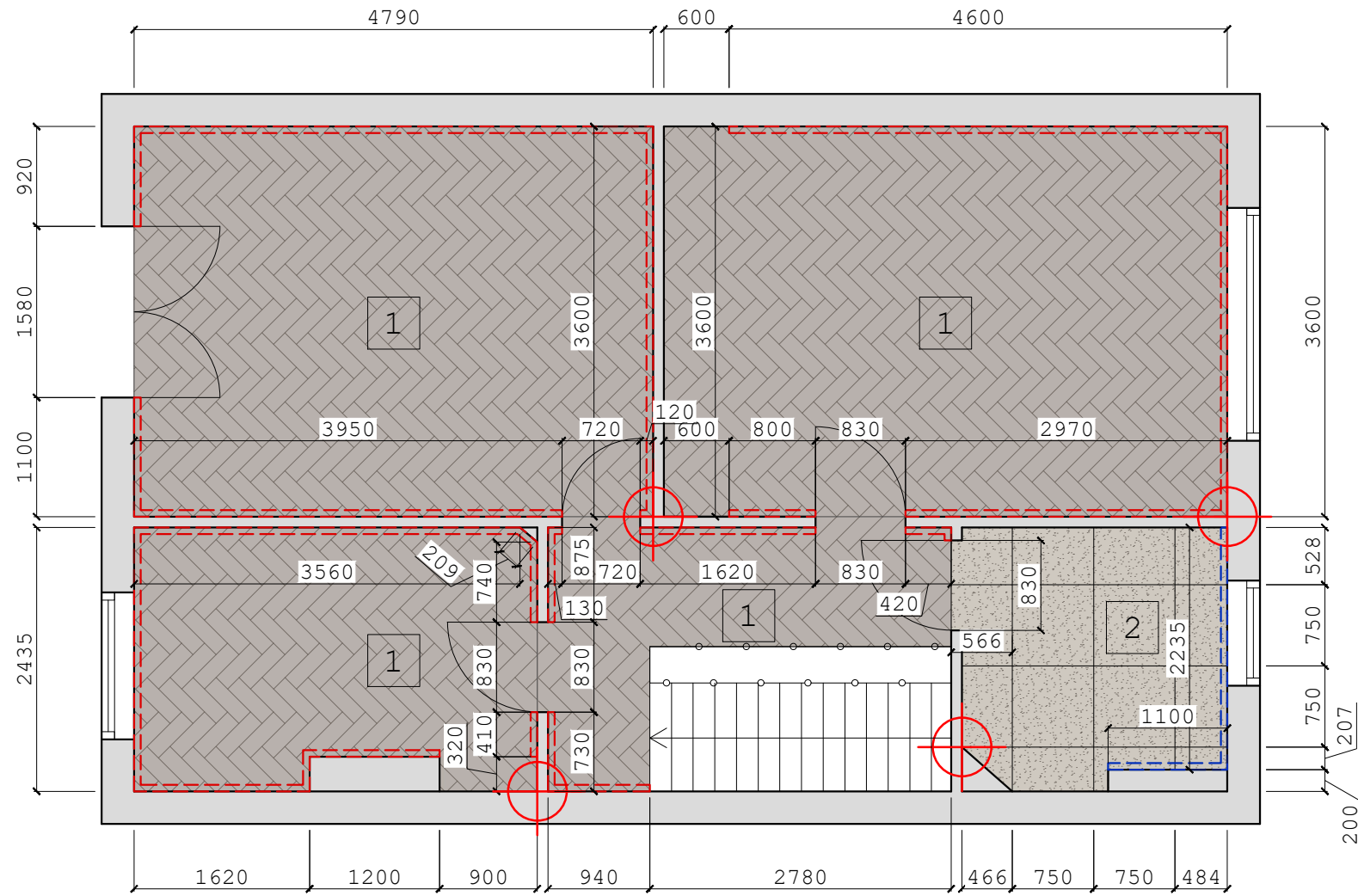

KEYS		
	English Herringbone Parquet; new flooring	55,14m ²
	Porcelain Ape group ANTI-SLIP BURLINGTON PEARL RECT 75X75	16pcs/6,31m ²
	Skirting board ORAC SX173-RAL9003CONTOUR; paint in the colour of the walls; h=100mm	41,539 linear meters
	Skirting board 100mm high made of porcelain Ape group ANTI-SLIP BURLINGTON PEARL RECT 75X75	3,335 linear meters/0,3335 m ²
	Starting point for laying tiles/ parquet	

1. Align the entire floor on the floor at one level

Client	Project Name	Project #	Revision #	Date	Drawn by		Disclaimer
							DO NOT SCALE. VERIFY ALL DIMENSIONS BEFORE COMMENCING WORK. REPORT SUSPECTED DISCREPANCIES OR OMISSIONS.

FIRST FLOOR

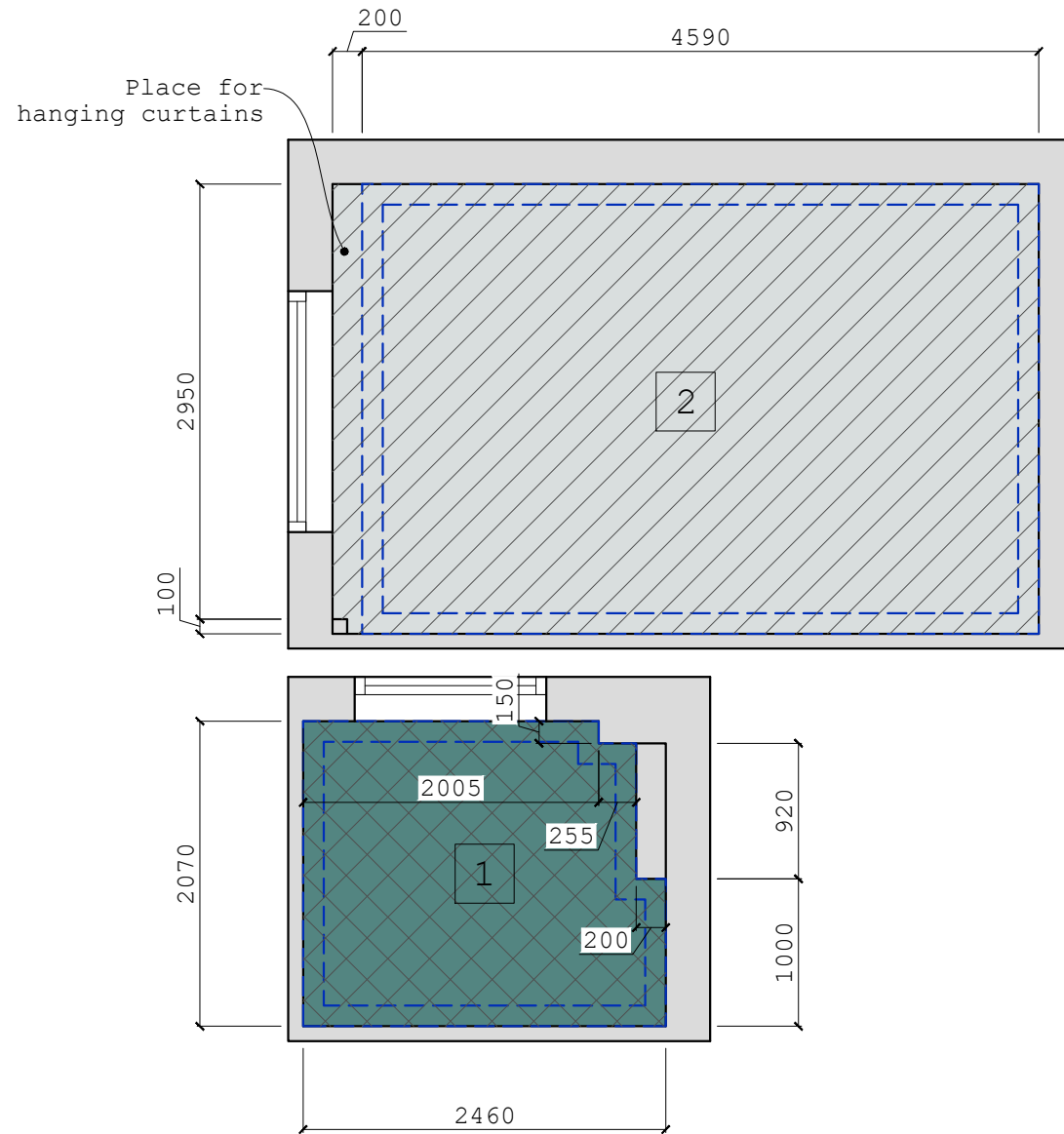

KEYS		
1	Ceiling painting; Farrow & Ball Skylight No.205 or Borrowed Light No.235	6,92m ²
2	Wall paint; Farrow & Ball Skylight No.205 or Borrowed Light No.235	18,43m ²
[---]	Cornice ORAC C991; paint in the colour of the ceiling; h=110mm	23,63 linear meters
[diagonal lines]	Plasterboard	14,6m ²
[cross-hatch]	Moisture-resistant plasterboard	4,9m ²

1. Painting the ceiling (1*) in the color of the tiles Wow, Sweet Bars, colour SB Teal, 11,6x11,6 cm, gloss: Little Green Tea with Florence™ (310), or Little Green Harley Green™ (312), or Little Green Etruria™ (326), or Farrow & Ball Inchyra Blue No.289
2. In each room, the cornice is painted in the same color as the ceiling.
3. When calculating the amount of ceiling paint, the color of the cornice is taken into account.
3. In the room the ceiling is sewled with plasterboard (14,6m²)
4. In the bathroom the ceiling is sewn up with moisture-resistant plasterboard (4,9m²)

Client	Project Name	Project #	Revision #	Date	Drawn by		Disclaimer
							DO NOT SCALE. VERIFY ALL DIMENSIONS BEFORE COMMENCING WORK. REPORT SUSPECTED DISCREPANCIES OR OMISSIONS.

SECOND FLOOR

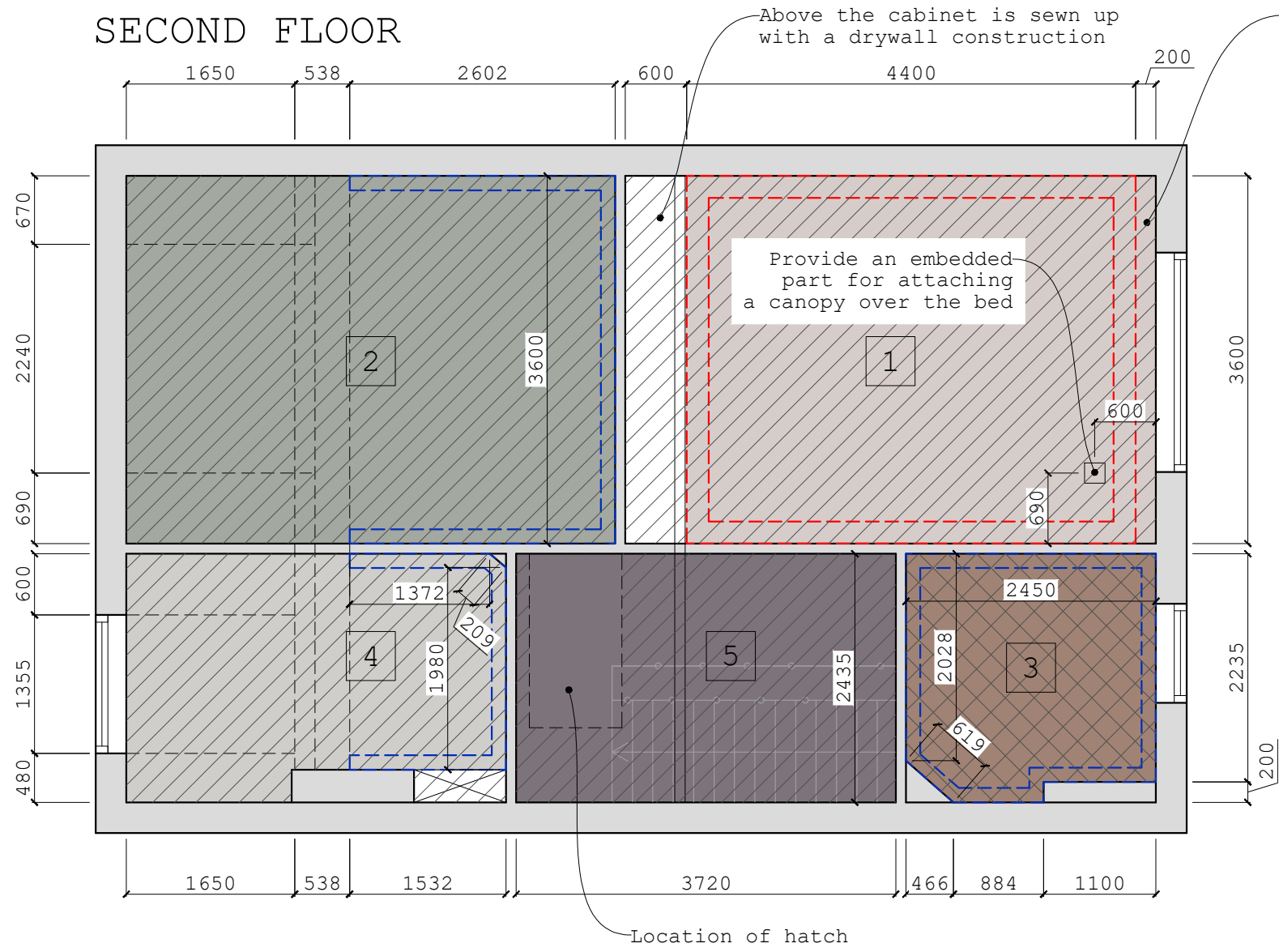

KEYS		
1	Ceiling painting; Farrow & Ball Sulking Room Pink No.295 or Peignoir No.286	22,56m ²
2	Ceiling painting; Farrow & Ball Mizzle No.266 or Card Room Green No.79	23,9m ²
3	Ceiling painting; Little Green Tuscan Red™(140) or Nether Red™(315)	8,03m ²
4	Ceiling painting; Farrow & Ball Dimpse No.277	13,16m ²
5	Ceiling painting; Farrow & Ball Pelt No.254 or Paeon Black No.294	10,13m ²
[Blue dashed line]	Cornice ORAC C991;paint in the colour of the ceiling; h=110mm	23,413 linear meters
[Red dashed line]	Cornice ORAC C990 INFINITY;paint in the colour of the ceiling; h=159mm	16 linear meters
[Diagonal hatching]	Plasterboard	61,5m ²
[Cross-hatching]	Moisture-resistant plasterboard	5,7m ²

- In each room, the cornice is painted in the same color as the ceiling.
- When calculating the amount of ceiling paint, the color of the cornice is taken into account.
- In the rooms(Anna's, Nic's, Home office, Nighthall & staitcase) the ceiling is sewled with **plasterboard (61,5m²)**
- In the bathroom the ceiling is sewn up with **moisture-resistant plasterboard (5,7m²)**

Client	Project Name	Project #	Revision #	Date	Drawn by
--------	--------------	-----------	------------	------	----------



Disclaimer
DO NOT SCALE. VERIFY ALL DIMENSIONS BEFORE COMMENCING WORK. REPORT SUSPECTED DISCREPANCIES OR OMISSIONS.

FIRST FLOOR

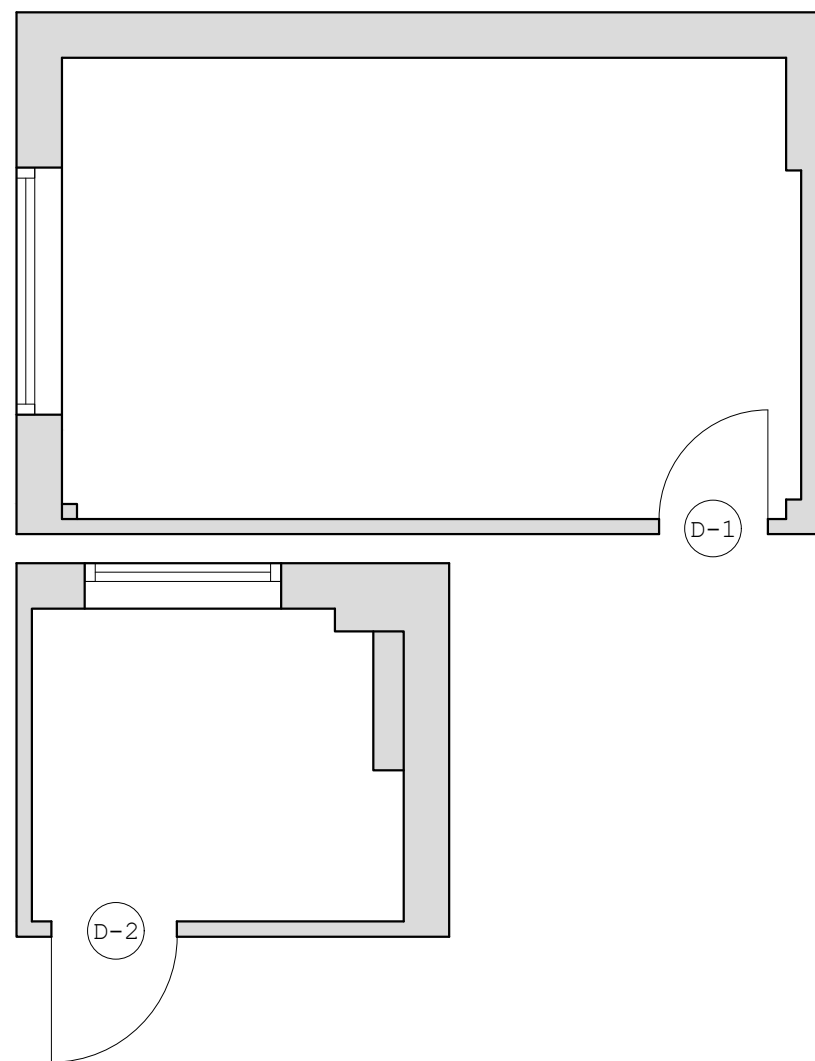

Door specification					
Mark	Opening dimensions	Door leaf	Opening	Quantity	Notes
D-1	720x2100mm	700x2100mm	Right	1pc	Doors for painting, paint in color Farrow&Ball Wevet273; the doorways' heights to be reduced accordingly
D-2	830x2100mm	800x2100mm	Right	1pc	

1. The height of the doorway must first be reduced

Client	Project Name	Project #	Revision #	Date	Drawn by		Disclaimer
							DO NOT SCALE. VERIFY ALL DIMENSIONS BEFORE COMMENCING WORK. REPORT SUSPECTED DISCREPANCIES OR OMISSIONS.

SECOND FLOOR

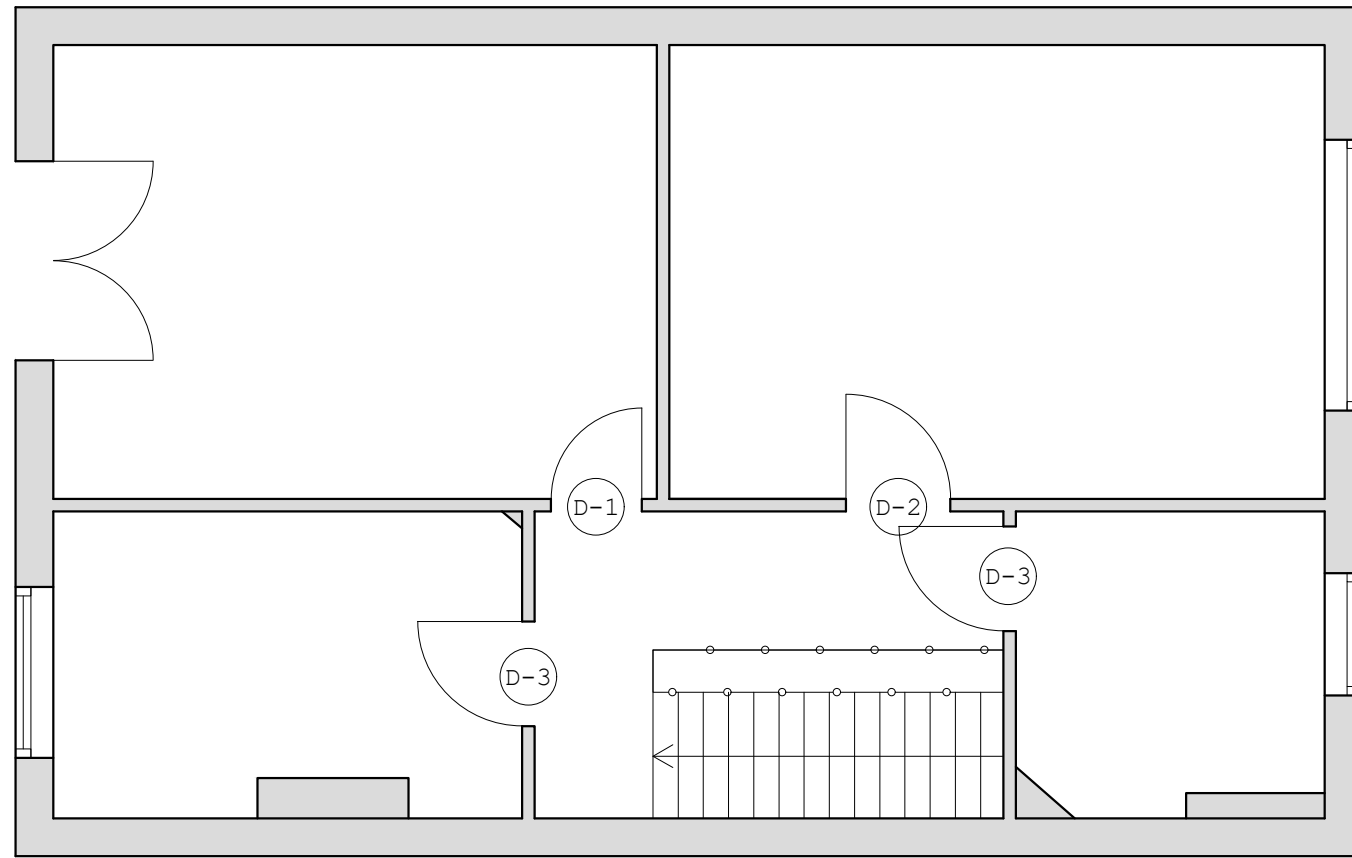

Door specification

Mark	Opening dimensions	Door leaf	Opening	Quantity	Notes
D-1	720x2100mm	700x2100mm	Right	1pc	Doors for painting, paint in color Farrow&Ball Wevet273; the doorways' heights to be reduced accordingly
D-2	830x2100mm	800x2100mm	Left	1pc	
D-3	830x2100mm	800x2100mm	Right	2pc	

1. The height of the doorway must first be reduced

Client	Project Name	Project #	Revision #	Date	Drawn by		Disclaimer
							DO NOT SCALE. VERIFY ALL DIMENSIONS BEFORE COMMENCING WORK. REPORT SUSPECTED DISCREPANCIES OR OMISSIONS.

SECOND FLOOR

FIRST FLOOR

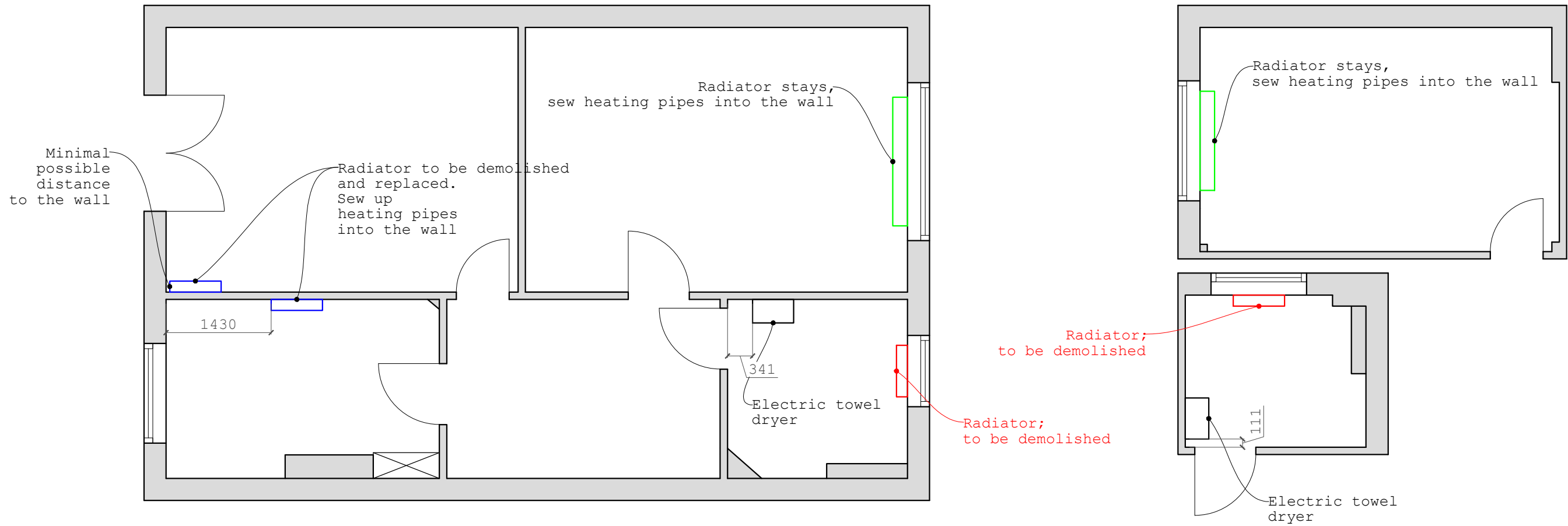

Client	Project Name	Project #	Revision #	Date	Drawn by		<p>Disclaimer</p> <p>DO NOT SCALE. VERIFY ALL DIMENSIONS BEFORE COMMENCING WORK. REPORT SUSPECTED DISCREPANCIES OR OMISSIONS.</p>
--------	--------------	-----------	------------	------	----------	---	---

FIRST FLOOR

h=950mm
above FFL
to the center
of the wall
scones

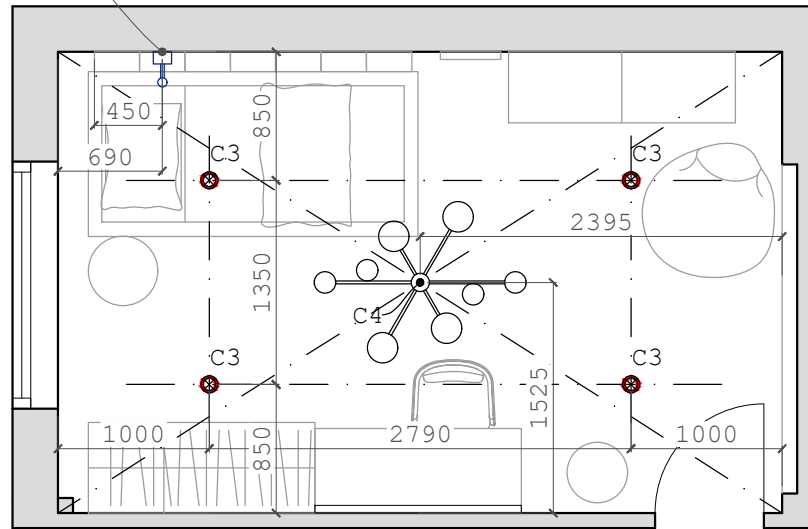

h=1800mm
above FFL
to the center
of the wall
scones

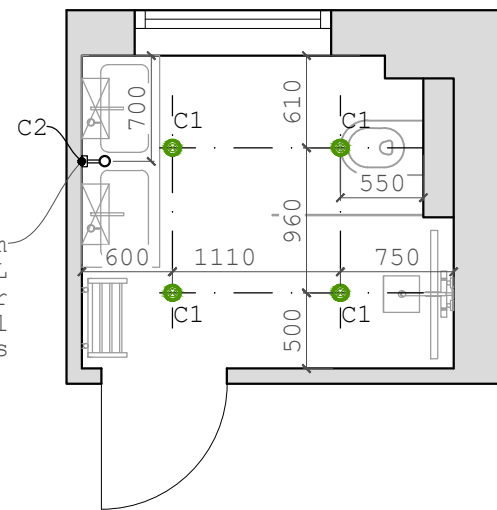

KEYS	
	Ceiling Spot; Latto T1268 Designed by AC Studio
	Kos II, ceiling light, GU10 IP65; Philips Lamps LED CorePro GU10 4W
	Wall scone; Ison Designed by Pepe Fornas A1298
	Pendant lamp; Atom Designed by AC Studio C1214/8
	Wall scone; Ycro Designed by JF Sevilla A1297

1. All heights are indicated from the finished floor level of the room

Client	Project Name	Project #	Revision #	Date	Drawn by		Disclaimer
							DO NOT SCALE. VERIFY ALL DIMENSIONS BEFORE COMMENCING WORK. REPORT SUSPECTED DISCREPANCIES OR OMISSIONS.

SECOND FLOOR

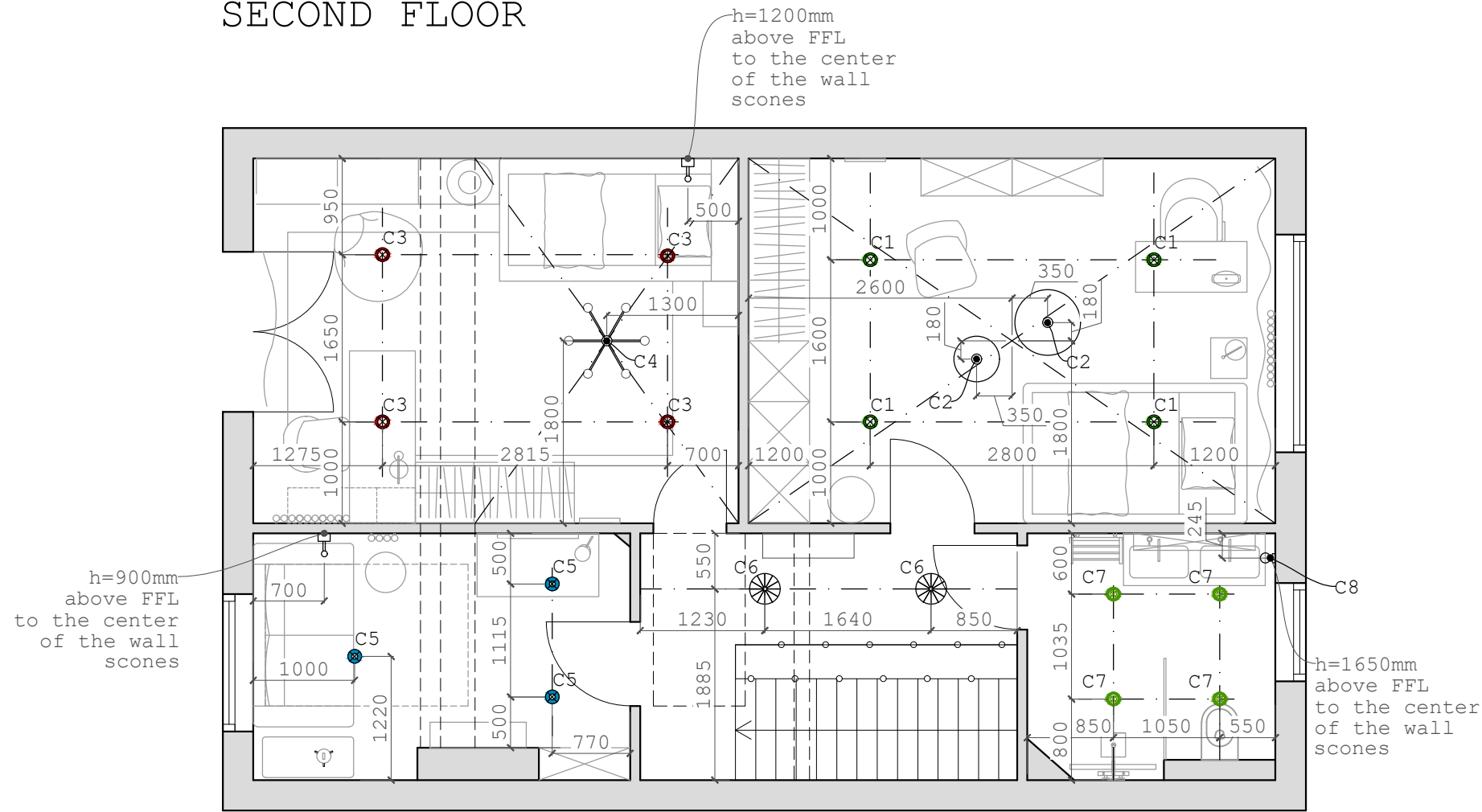

KEYS	
	Spot; Latto T1268 Designed by AC Studio; Aged gold
	Spot; Latto T1268 Designed by AC Studio; Anthracite
	Spot; Focus T1279 Designed by Pepe Fornas
	Kos II, ceiling light, GU10 IP65; Philips Lamps LED CorePro GU10 4W
	LAMPSHADE Eos LARGE & MEDIUM
	Pendant lamp; Pipe Designed by AC Studio C1293
	Wall sconce; Ycro Designed by JF Sevilla A1297
	Wall sconce; Dalt Designed by Pepe Fornas A1280
	Pendant lamp; Porta L Designed by Estudi Hac 2021 C1290-L

1. All heights are indicated from the finished floor level of the room

Client	Project Name	Project #	Revision #	Date	Drawn by		Disclaimer
							DO NOT SCALE. VERIFY ALL DIMENSIONS BEFORE COMMENCING WORK. REPORT SUSPECTED DISCREPANCIES OR OMISSIONS.

FIRST FLOOR

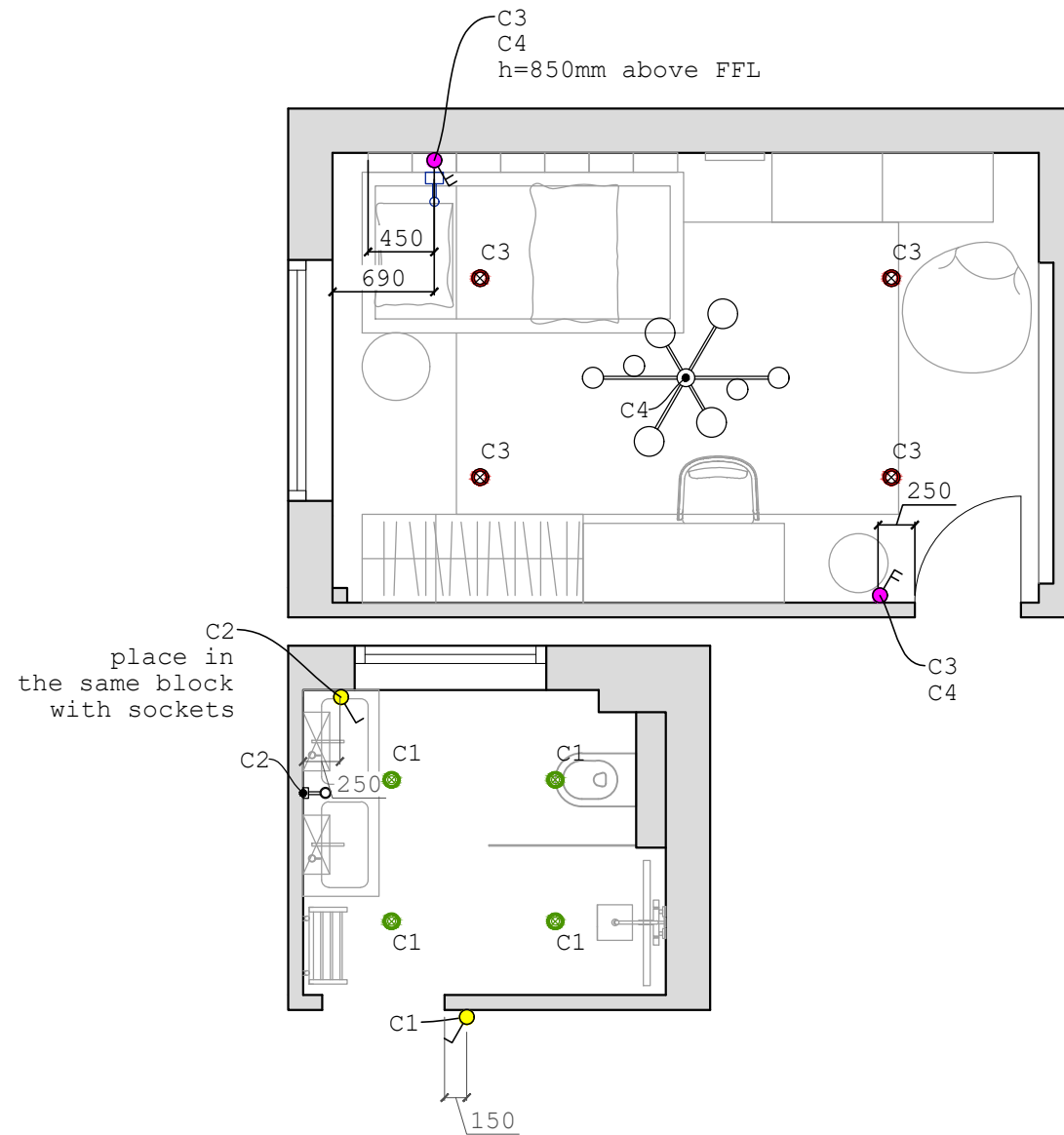

KEYS	
	Single switch
	Double switch
	Double pass switch

1. Binding from the edge of the opening or corner 150mm, unless otherwise specified
2. Installation height of switches 1100mm from the level of the finished floor, unless otherwise indicated on the plan

Client	Project Name	Project #	Revision #	Date	Drawn by		Disclaimer
							DO NOT SCALE. VERIFY ALL DIMENSIONS BEFORE COMMENCING WORK. REPORT SUSPECTED DISCREPANCIES OR OMISSIONS.

SECOND FLOOR

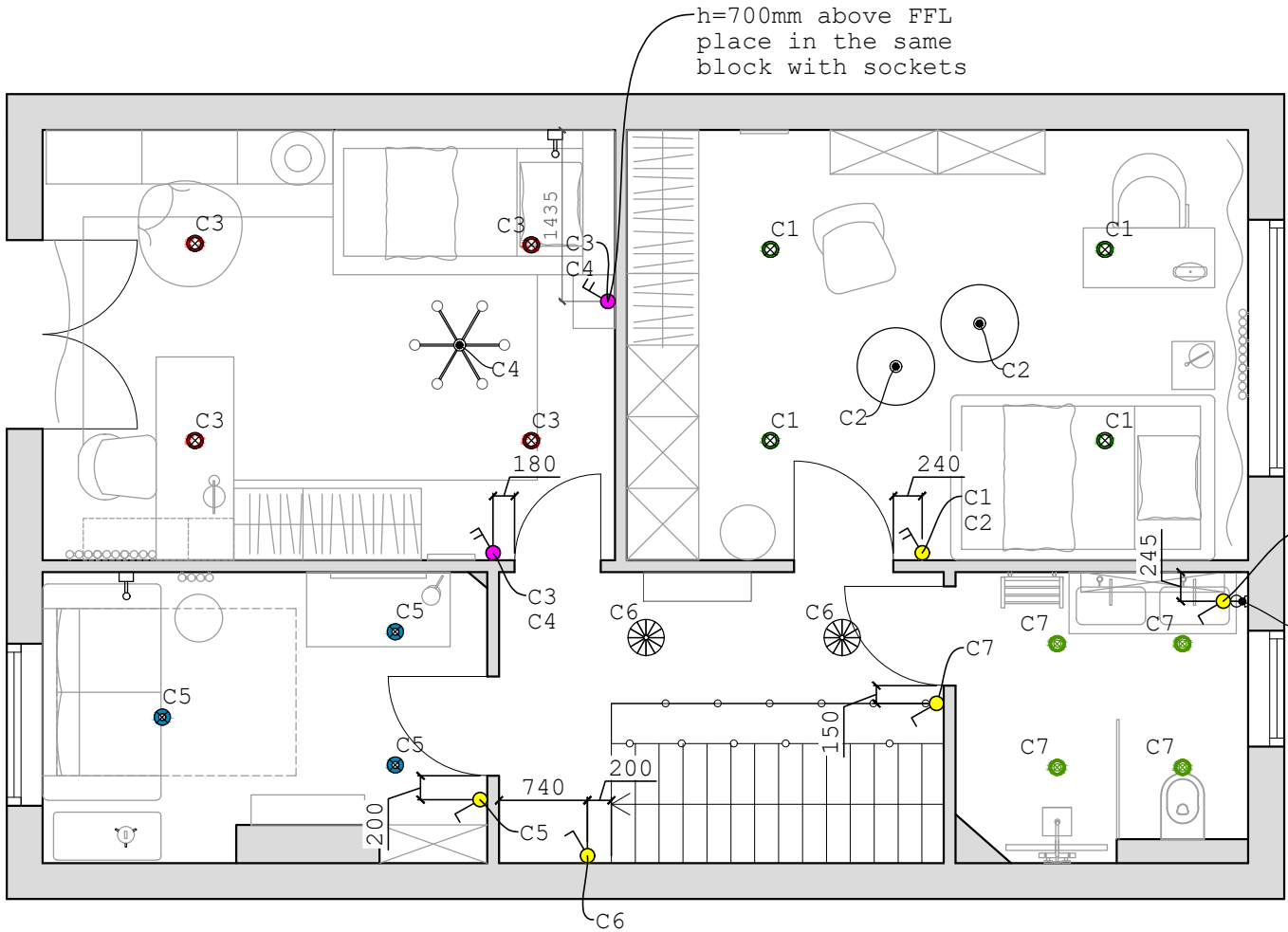

C8
place in the same
block with sockets

KEYS	
	Single switch
	Double switch
	Single pass switch
	Double pass switch

1. Binding from the edge of the opening or corner 150mm, unless otherwise specified
2. Installation height of switches 1100mm from the level of the finished floor, unless otherwise indicated on the plan

Client	Project Name	Project #	Revision #	Date	Drawn by







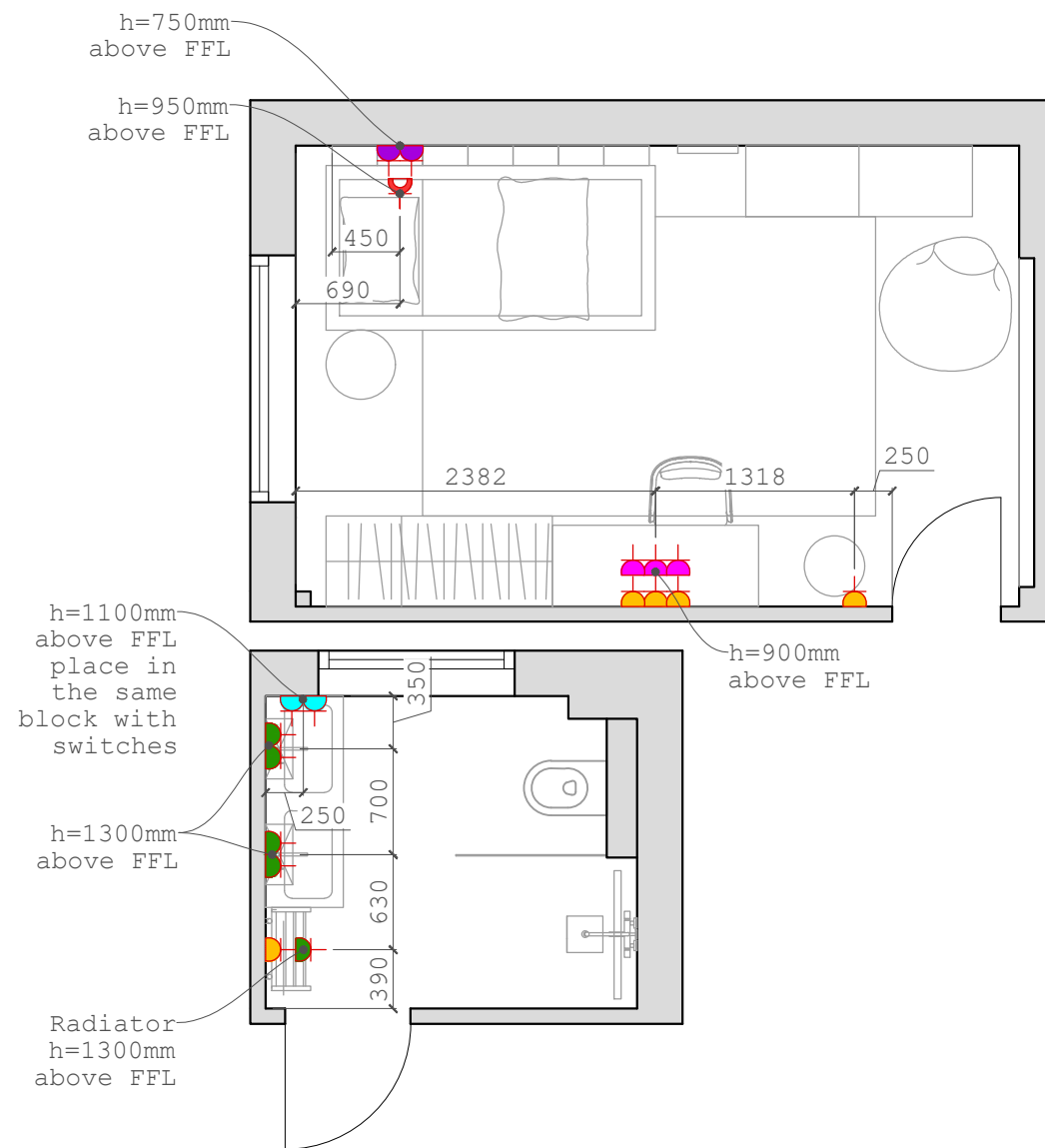

Disclaimer
DO NOT SCALE. VERIFY ALL DIMENSIONS BEFORE COMMENCING WORK. REPORT SUSPECTED DISCREPANCIES OR OMISSIONS.

FIRST FLOOR



KEYS

	Socket, h=300mm above FFL
	Socket, h=750mm above FFL
	Socket, h=900mm above FFL
	Socket, h=1100mm above FFL
	Socket, h=1300mm above FFL
	Cable output, h=950mm above FFL

1. Height to the center of socket installation or block of sockets - 300mm from the finished floor level, or other if indicated
2. The binding is given to the center of the installation of the socket or block of sockets

Client

Project Name

Project #

Revision #

Date

Drawn by









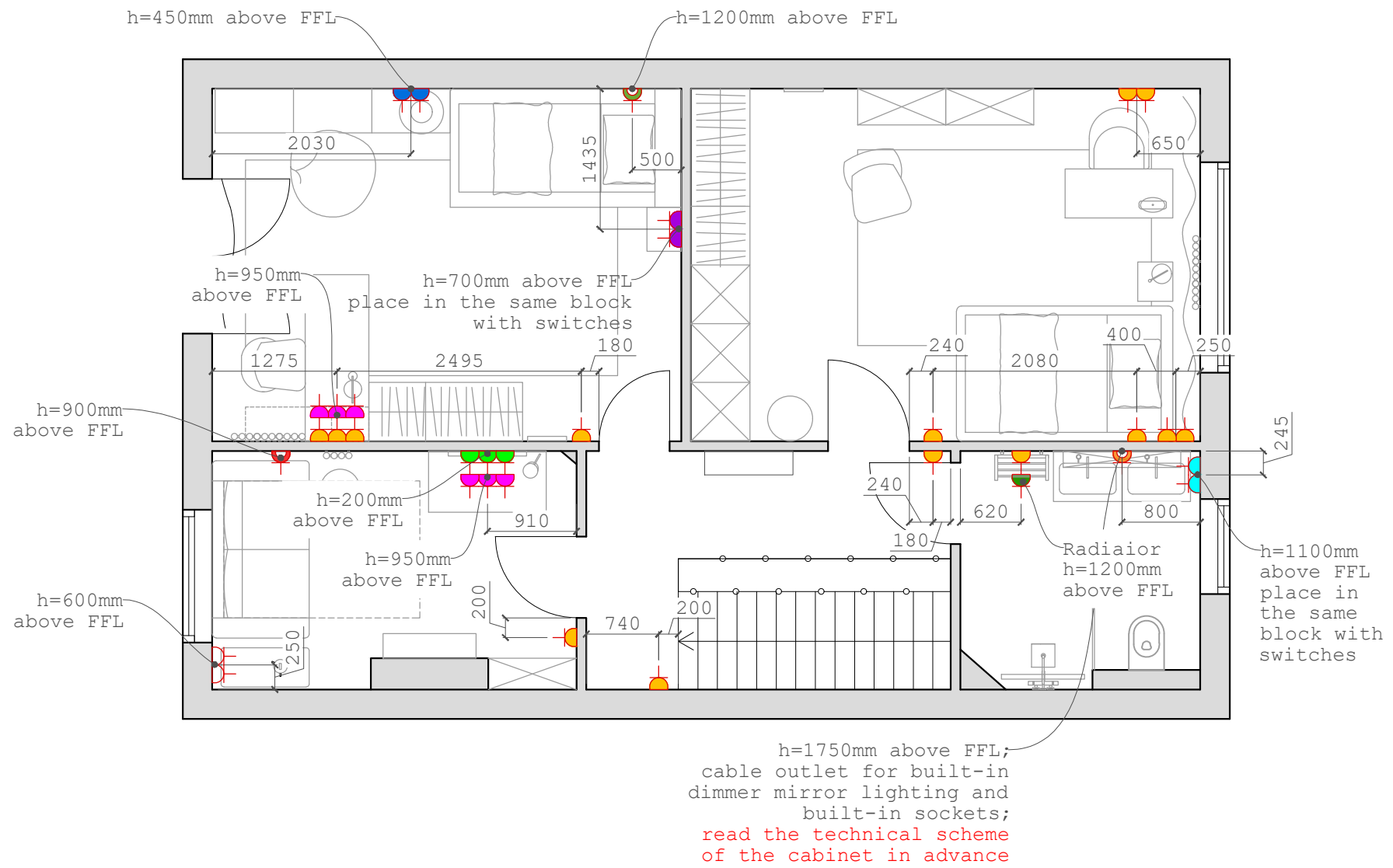



Disclaimer

DO NOT SCALE. VERIFY ALL DIMENSIONS BEFORE COMMENCING WORK. REPORT SUSPECTED DISCREPANCIES OR OMISSIONS.

SECOND FLOOR



KEYS	
	Socket, h=200mm above FFL
	Socket, h=300mm above FFL
	Socket, h=450mm above FFL
	Socket, h=600mm above FFL
	Socket, h=700mm above FFL
	Socket, h=950mm above FFL
	Socket, h=1100mm above FFL
	Socket, h=1200mm above FFL
	Cable output; h=900mm above FFL
	Cable output; h=1200mm above FFL
	Cable output; h=1750mm above FFL

1. Height to the center of socket installation or block of sockets - 300mm from the finished floor level, or other if indicated
2. The binding is given to the center of the installation of the socket or block of sockets

Client	Project Name	Project #	Revision #	Date	Drawn by	 <p>Disclaimer</p> <p>DO NOT SCALE. VERIFY ALL DIMENSIONS BEFORE COMMENCING WORK. REPORT SUSPECTED DISCREPANCIES OR OMISSIONS.</p>

SECOND FLOOR

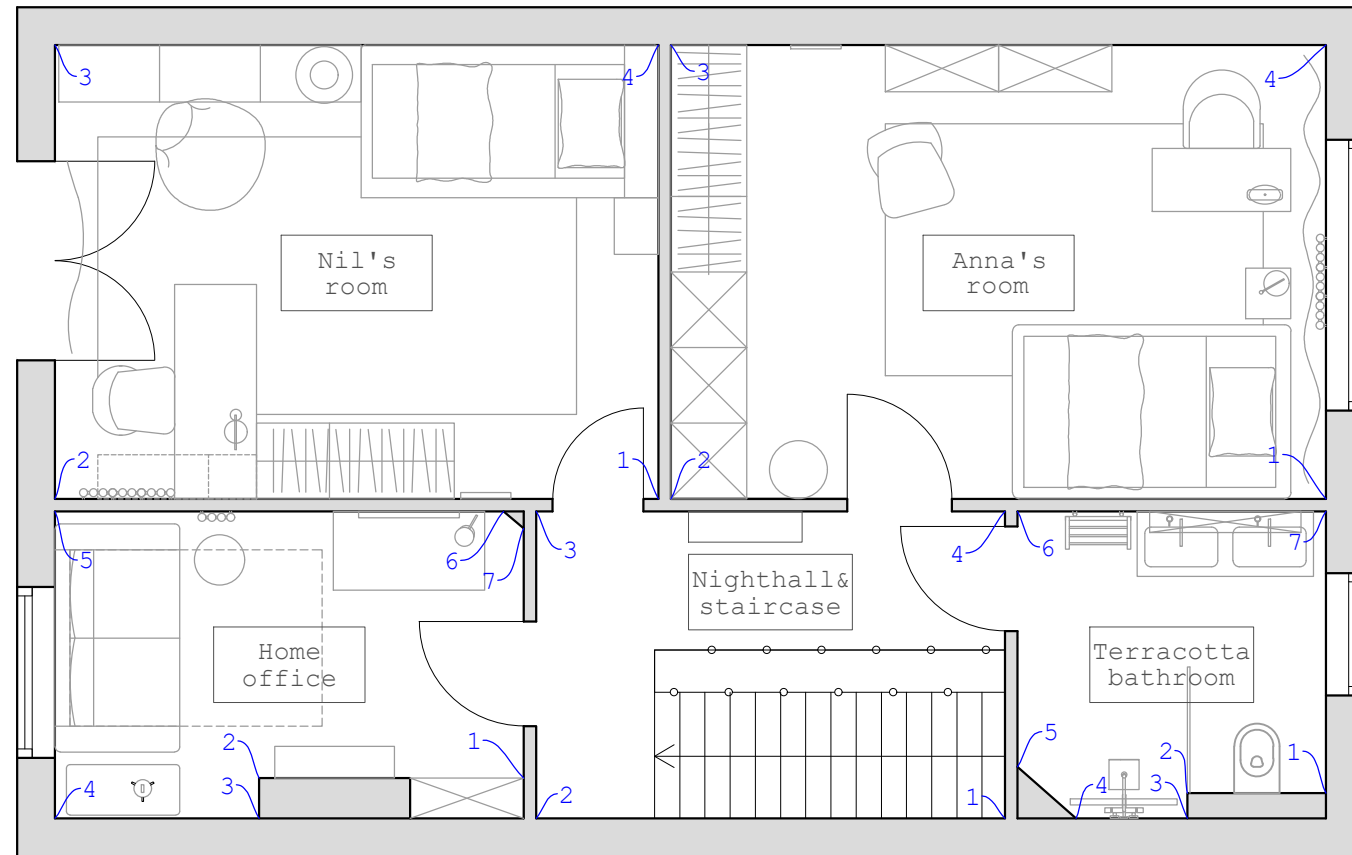

FIRST FLOOR

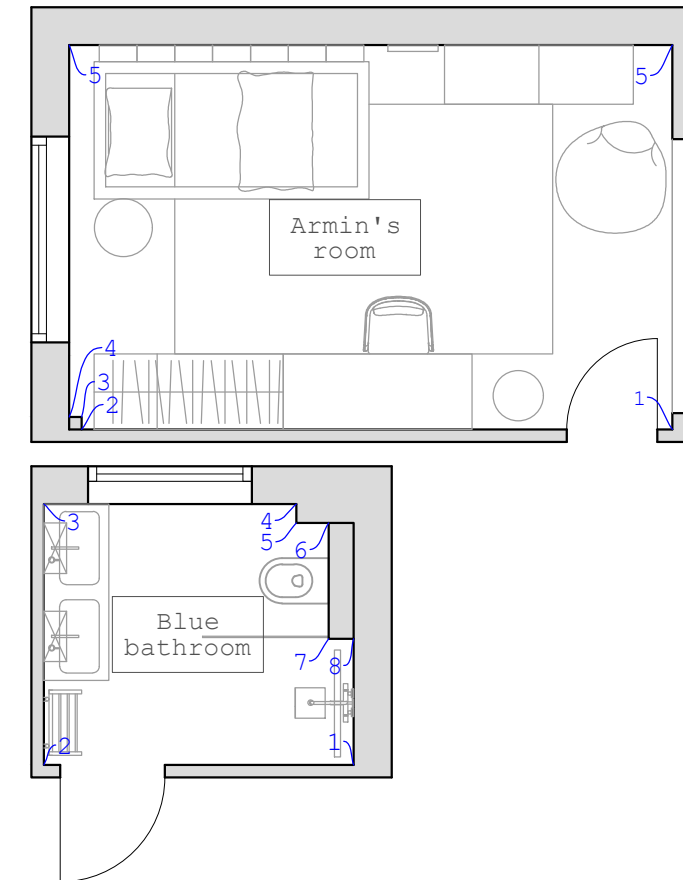

Client	Project Name	Project #	Revision #	Date	Drawn by		<p>Disclaimer</p> <p>DO NOT SCALE. VERIFY ALL DIMENSIONS BEFORE COMMENCING WORK. REPORT SUSPECTED DISCREPANCIES OR OMISSIONS.</p>
--------	--------------	-----------	------------	------	----------	---	---

ANNA'S ROOM

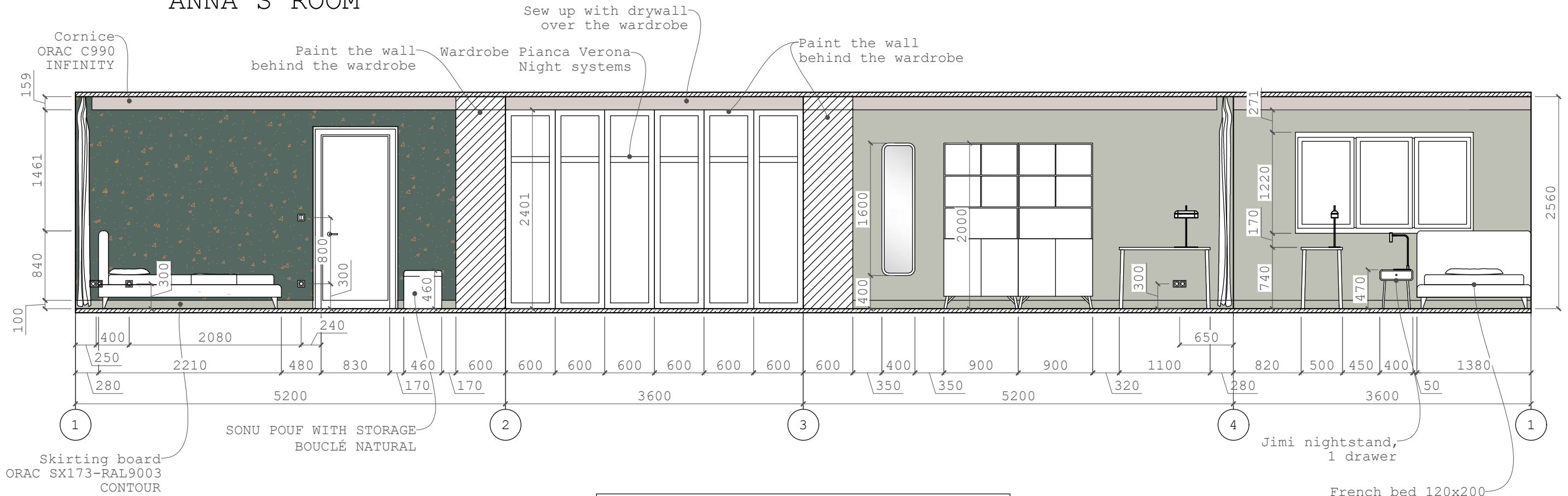

KEYS

	Ceiling painting; Farrow & Ball Sulking Room Pink No.295 or Peignoir No.286	Taken into account when calculating paint for the ceiling
	Wall paint; Farrow & Ball Mizzle No.266 or Vert De Terre No.234	31,9m ²
	Wallpaper CASELIO Collection HAPPY THERAPY FUNNY Violet vert	10,1m ²

1. Before painting the wall must be pre-plastered

Client	Project Name	Project #	Revision #	Date	Drawn by		Disclaimer
							DO NOT SCALE. VERIFY ALL DIMENSIONS BEFORE COMMENCING WORK. REPORT SUSPECTED DISCREPANCIES OR OMISSIONS.

NIL'S ROOM

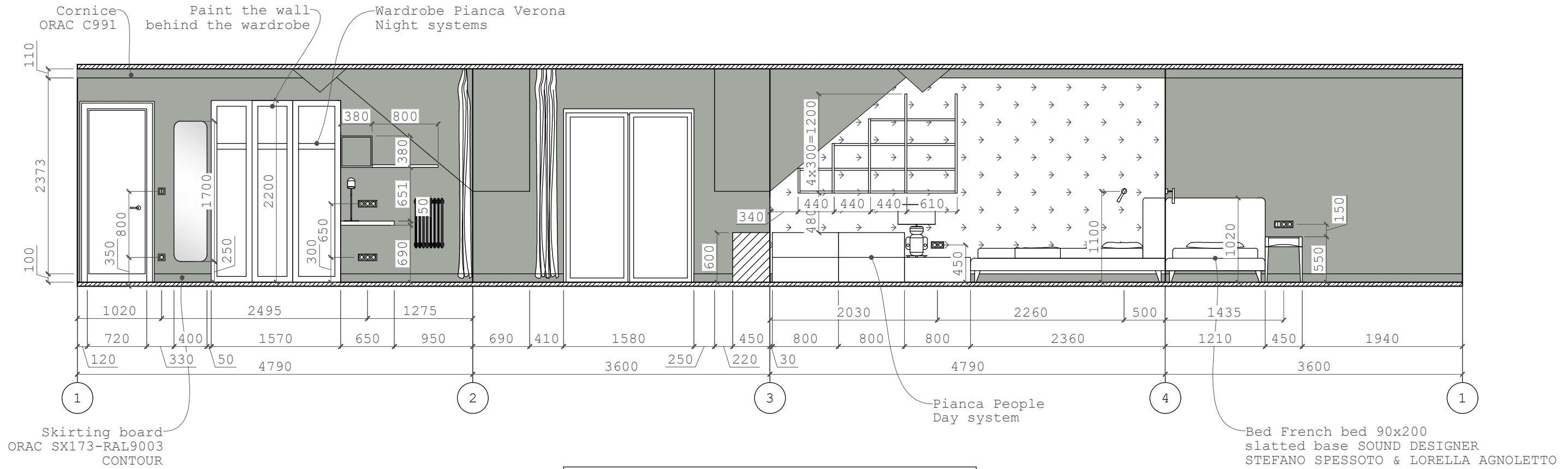

KEYS

	Wall paint; Farrow & Ball Mizzle No.266 or Card Room Green No.79	24,4m ²
> >	Wallpaper CASELIO Collection ONLY BLUE FUNNY SWIM Colour: Midnight blue	10,98m ²



1. Before painting the wall must be pre-plastered

Client	Project Name	Project #	Revision #	Date	Drawn by		Disclaimer DO NOT SCALE. VERIFY ALL DIMENSIONS BEFORE COMMENCING WORK. REPORT SUSPECTED DISCREPANCIES OR OMISSIONS.
--------	--------------	-----------	------------	------	----------	---	--

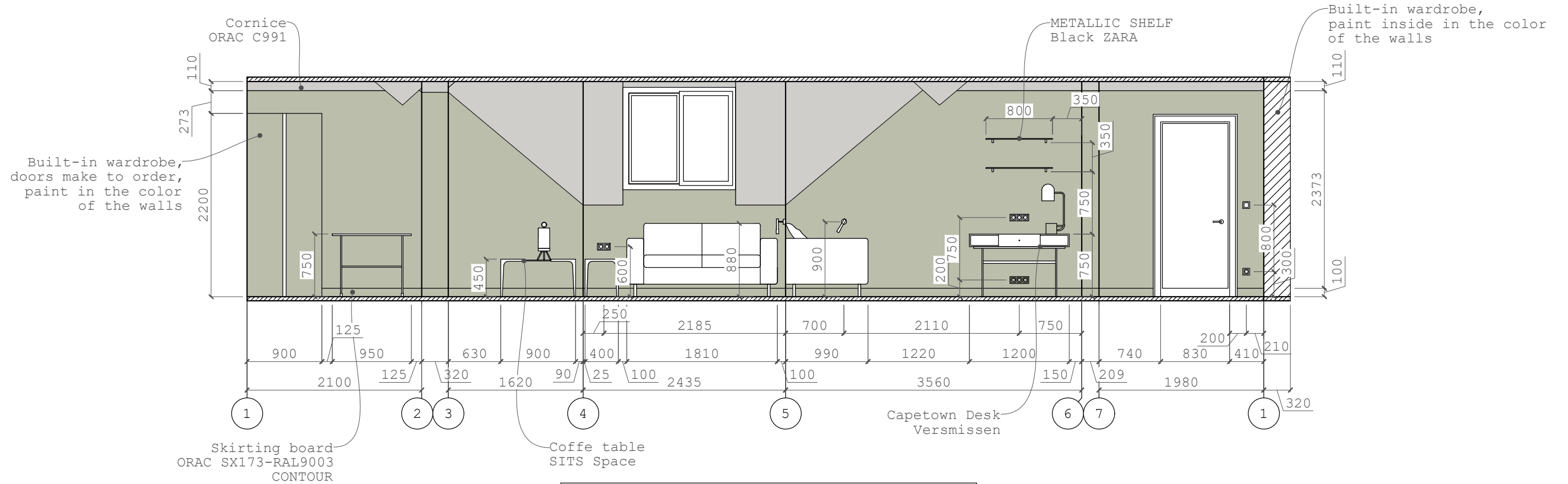
HOME OFFICE



KEYS

	Wall paint; Farrow & Ball Dimpse No.277	Taken into account when calculating paint for the ceiling
	Wall paint; Farrow & Ball Card Room Green No.79 or Little Green Boringdon Green™ (295)	24,5m ²

1. Paint the inside of the wardrobe with paint to match the walls. Material consumption: 4,0m²
2. Before painting the wall must be pre-plastered

Client	Project Name	Project #	Revision #	Date	Drawn by		<p>Disclaimer</p> <p>DO NOT SCALE. VERIFY ALL DIMENSIONS BEFORE COMMENCING WORK. REPORT SUSPECTED DISCREPANCIES OR OMISSIONS.</p>
--------	--------------	-----------	------------	------	----------	---	---

TERRACOTTA BATHROOM

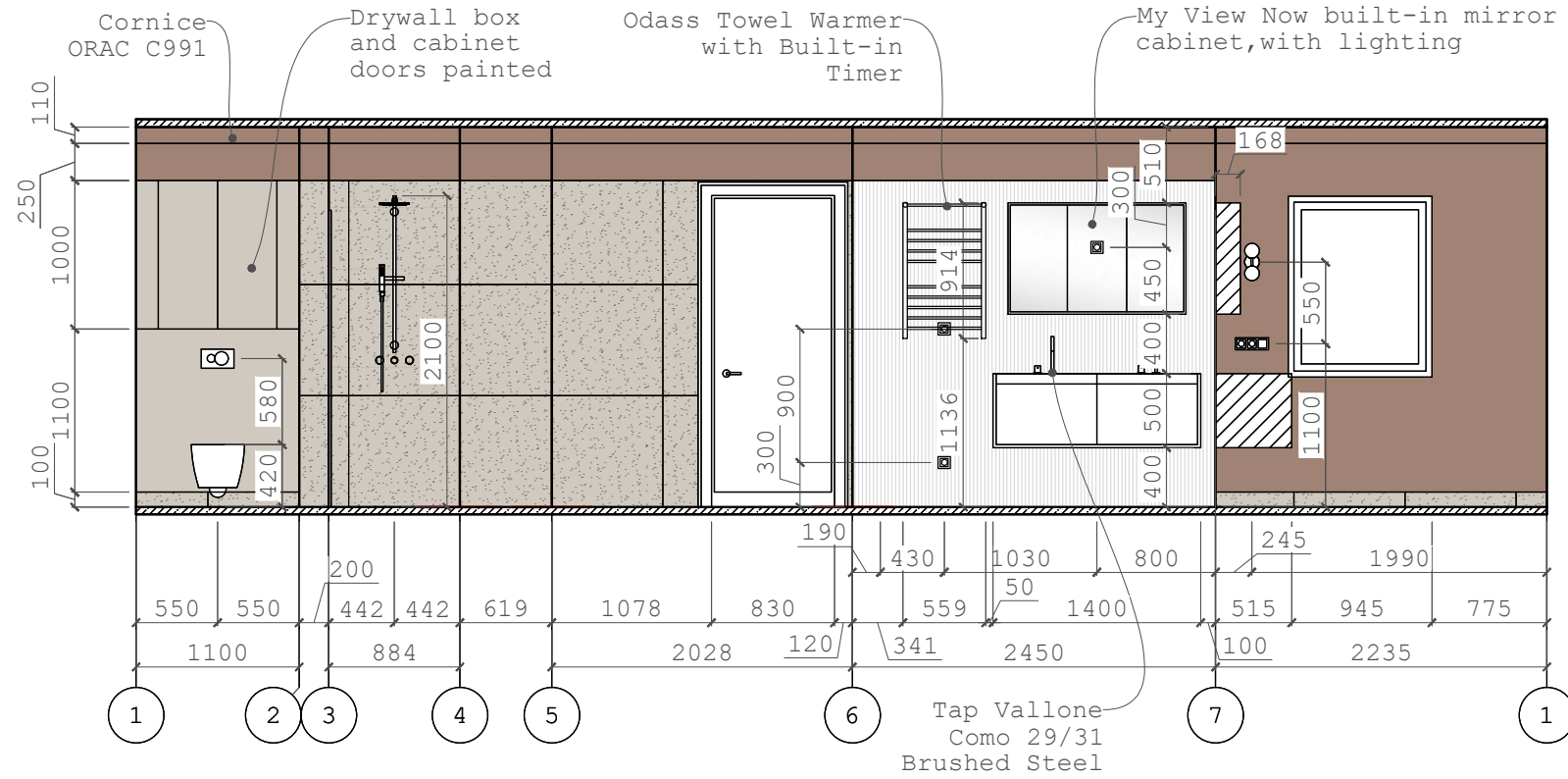

KEYS		
	Porcelain Ape group ANTI-SLIP BURLINGTON PEARL RECT 75X75	20pcs/ 7,7m ²
	Equipe Costa Nova Onda, White matt	539pcs/ 5,93m ²
	Wall painting; Little Green Hollyhock™(25) or Portland Stone - Light™ (281)	2,31m ²
	Wall painting; Little Green Tuscan Red™(140) or Nether Red™(315)	6,3m ²
	Starting point for laying tiles	

1. Before painting the wall must be pre-plastered

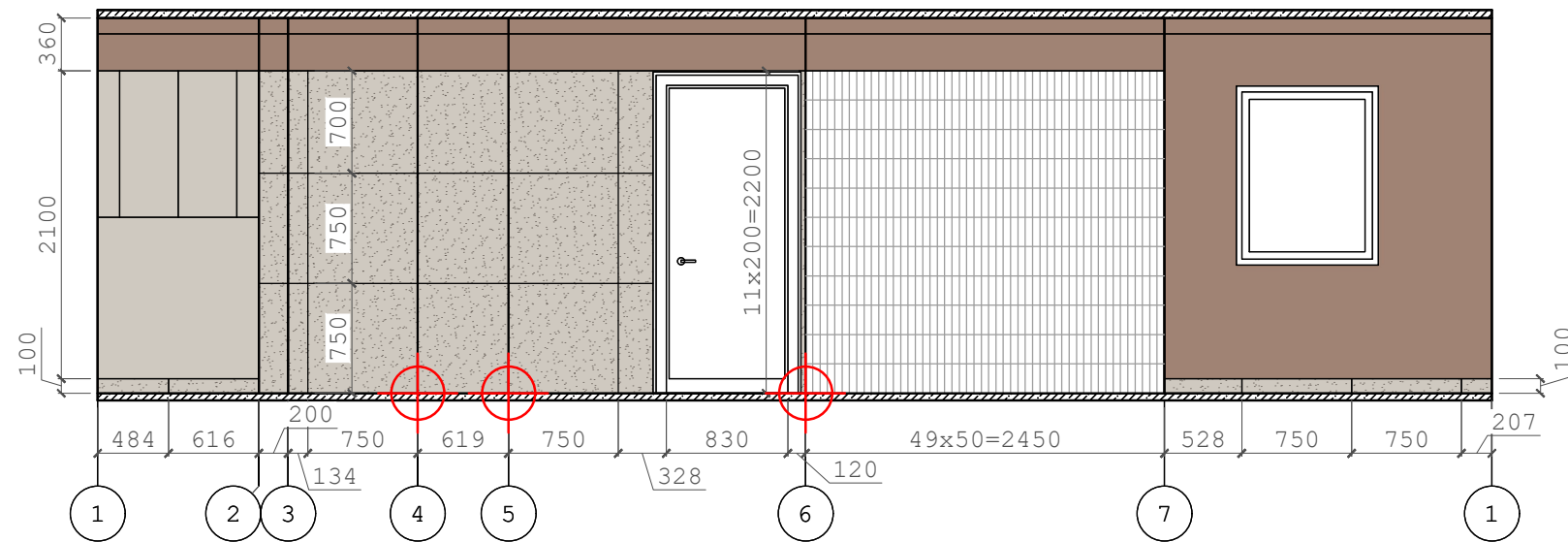

Client	Project Name	Project #	Revision #	Date	Drawn by		Disclaimer
							DO NOT SCALE. VERIFY ALL DIMENSIONS BEFORE COMMENCING WORK. REPORT SUSPECTED DISCREPANCIES OR OMISSIONS.

NIGHTHALL & STAIRCASE

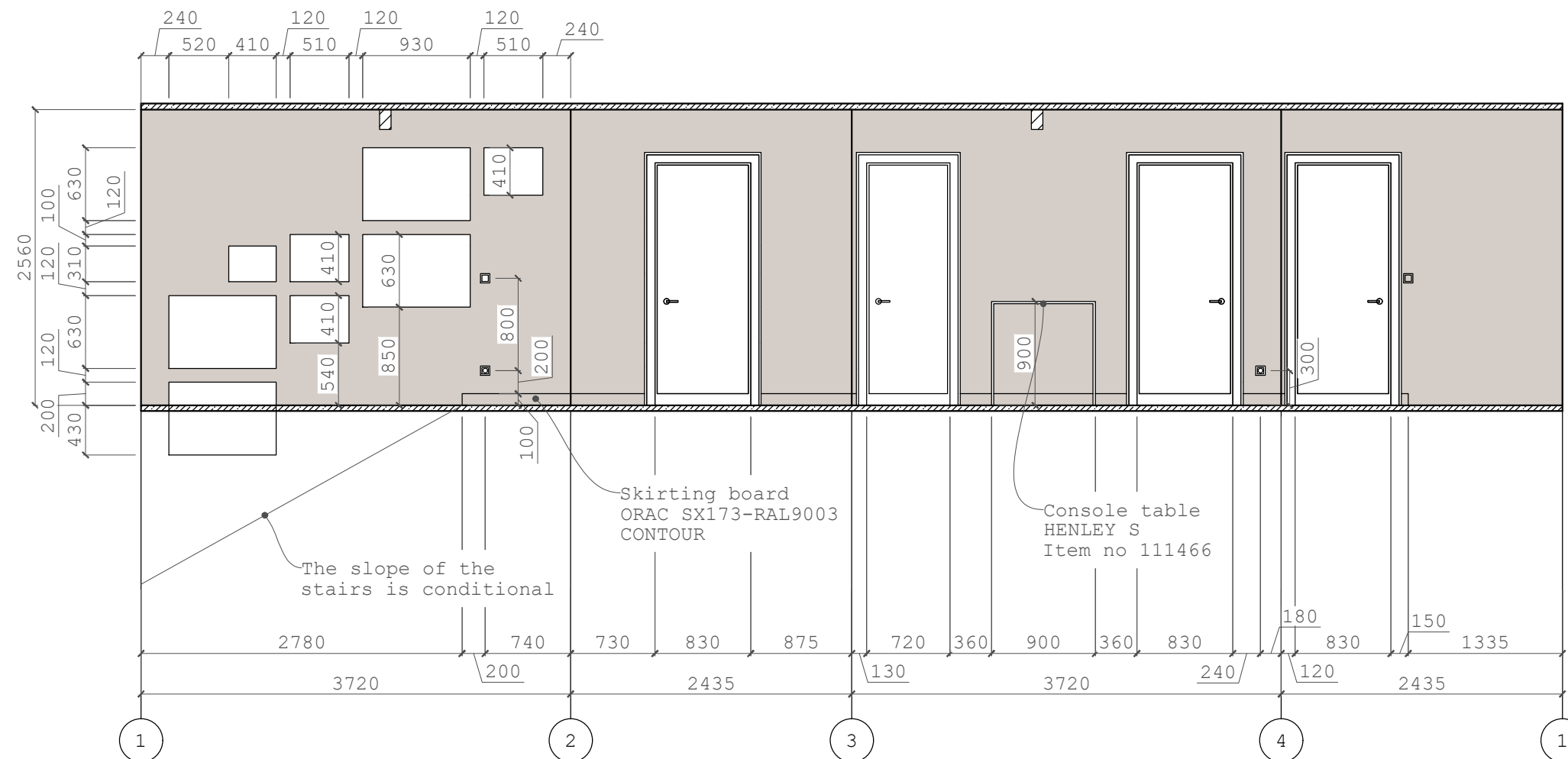

KEYS

	Wall paint; Little Green Rubine Ashes™ (243) or Dash of Soot™ (244)	25,3m ²
--	---	--------------------

1. Before painting the wall must be pre-plastered

Client	Project Name	Project #	Revision #	Date	Drawn by		Disclaimer
							DO NOT SCALE. VERIFY ALL DIMENSIONS BEFORE COMMENCING WORK. REPORT SUSPECTED DISCREPANCIES OR OMISSIONS.

ARMIN'S ROOM

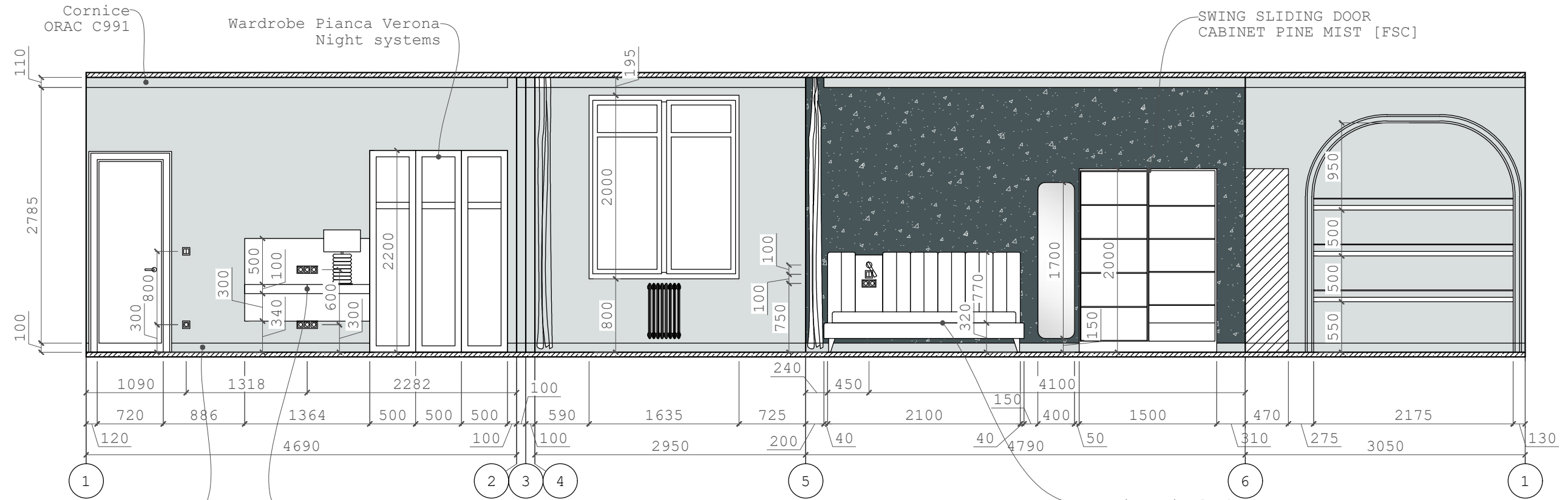

Skirting board
ORAC SX173-RAL9003
CONTOUR

Desk Pianca
Ala Desk

Sommier single bed
CLOUD 90x200 slatted base
Otello DESIGNER
STEFANO SPESSOTTO

KEYS

	Wall paint; Farrow & Ball Skylight No.205 or Borrowed Light No.235	29,86m ²
	Wallpaper CASELIO Collection OUR PLANET CONSTELLATIONS Colour: Bleu nuit	14,35m ²

1. Before painting the wall must be pre-plastered

Client	Project Name	Project #	Revision #	Date	Drawn by		<p>Disclaimer</p> <p>DO NOT SCALE. VERIFY ALL DIMENSIONS BEFORE COMMENCING WORK. REPORT SUSPECTED DISCREPANCIES OR OMISSIONS.</p>
--------	--------------	-----------	------------	------	----------	---	---

